For Sale

FOR SALE—Fuller Brush Products. Call Florence 2444-W. Jan. 26c

FOR SALE

Two Beautiful New Homes

2 or 3 Bedroom
Electric and Gas Heat
Insulated and Weatherstripped
Full F.H.A. & G.I. Loans
Open for Inspection Sunday 2 'til 5:30 P. M.

600 Block N. Milton St.
Tuscumbia, Ala.
Phone 2919-J or 767

FOR SALE—Four room frame house, 129 Colorado Avenue. Liberal terms. Call Mr. Ward, 1804, between 8:30 A. M. and 4:30 P. M. Jan. 29c

FOR SALE

Very desirable lot in business district of North Florence.

Price $3,250.00

J. S. Cromwell, Jr.
BROKER
Phone 2813 Florence

FOR SALE—New and used furniture. SHEFFIELD Furniture Company, phone Sheffield 931. Feb. 9*

FOR SALE
MY 1948 CADILLAC SEDAN

Run 20,000 miles. Five almost new Royal Master Tires with five Life Guard Tubes. New plastic seat covers. In perfect condition.

PRICE $2400.00

MORTON LEVIN
c/o KREISMAN'S
Phone 255 Florence

THE HOME OF Magnolia Diamonds FRIEDMAN'S Jewelers
124 N. Court St. Florence, Ala.

FOR SALE—Magic Chef table top range, good condition. 876 South Eslipes Street, Florence. Location out Lee Highway, Weeden Heights. Jan. 28*

WE ARE OPENING OUR USED CAR LOT
And Have a Nice Selection of Used Cars and Trucks
WE INVITE YOU TO SEE OUR CARS BEFORE YOU BUY.

Below is a partial list:

1950 PLYMOUTH
Four door. Driven only four thousand miles.

1949 DODGE
Four door Coronet. This car is clean and has had only one owner.

1950 PLYMOUTH
Deluxe two door with heater. Near-new.

1948 CHEVROLET
Two door Fleetmaster with heater.

1947 CHEVROLET
Aerosedan, fully equipped, and a nice one.

1947 CHEVROLET
Fleetmaster two door with heater and radio.

1948 PACKARD
Four door. Very clean. A local car.

1947 CHEVROLET
Aerosedan, two tone paint, clean and loaded with equipment.

1941 CHEVROLET
Four door, A nice one.

1949 CHEVROLET
½ Ton Truck. Driven only sixteen thousand miles.

THIS LOT IS MANAGED BY FLOYD BROWN
and he invites his many friends to come in to see him for a GOOD CAR AND A GOOD TRADE.

Wilcoxson Motors
Your

For Sale

VACANT LOT
733 East Tombighee Street. Size 80' x 142'. Alley in back. Price $1875. H. L. Pickman, Broker, phone 2783. Jan. 26c

FOR SALE

10 ROOM, 4 APARTMENT HOUSE—Close in. Two 3-room and two 2-room apartments. Redecorated. 3 rooms of furniture. 2 baths, 5 halls. Garage. 50'x150' lot. Price $8500, loan of $4,200 set up.

13 ROOM APARTMENT HOUSE near college. 4 apartments—one 4-room and three 3-room. Gas heat. Price $10,500.

TWO 5 ROOM HOMES In North Florence. Hardwood floors, closets, nice lots. Both good buys. Easily financed.

TWO 4 ROOM HOMES In North Florence. 2 bedrooms, large kitchens, porches, hardwood floors. Nice lots.

TWO 6 ROOM HOMES In North Florence. Hardwood floors, floor furnaces, insulated, weatherstripped, large kitchens, garages, lots 100'x200'. Close to school and bus.

LOTS IN NORTH FLORENCE and houses in East Florence. Contact for information.

BARNARD REAL ESTATE CO.
115½ East Tennessee St. Florence
Phone Day 56 Night 3012-W

PRE-CAST CONCRETE
Steps, Stepping Stones, Septic Tanks, Splash Blocks, Grease Traps, Drain Tile.
For Economy, Beauty and Durability
SET-A-STEPS CO.
2813 Jackson Highway
Phone 37 — Sheffield, Ala.

6 ROOM HOUSE & LOTS
Outside city limits by Wilson Drive in. Lee Highway. Insulated, furnace heat, hot and cold water bath. Wired for stove, sink and cabinets. $6,900, partly financed.
Call Florence 528-M-4

BIG VALUES AT LOW COST

'50 CHEVROLET
Fleetline

'49 CHEVROLET
Styleline deluxe coach

'48 CHEVROLET
Fleetmaster Sedan

'47 CHEVROLET
Stylemaster club coupe

'49 FORD
Custom V-8 coach

'41 CHEVROLET
Special deluxe club coupe

'41 OLDSMOBILE
Sedanette

'47 OLDSMOBILE (6)
Sedanette

'42 CHEVROLET
Special deluxe coach

'36 CHEVROLET
Standard coach

TRUCKS

'49 FORD V-8
¾ ton stake

'48 CHEVROLET
1 ton pickup

'46 DODGE
1½ ton

'49 CHEVROLET
1½ ton platform body.

Perritt Chevrolet Co., Inc.
East College Street
Phone 47 Florence

CHURCH PEWS
WE BUILD PEWS TO FIT YOUR CHURCH
Will be glad to show our samples at your request and give you additional information.
In case you are interested, write or call
MACK'S FURNITURE

For Sale

USED CAR VALUES

'50 PLYMOUTH
Station Wagon, like new $2195.00

'50 DODGE
Coronet, Gyromatic and Heater $1795.00

'50 DODGE
Wayfarer, two door, radio and heater, low mileage $1795.00

'50 DODGE
Ton, 1,600 miles, four speeds, dual wheels, stake bed $1395.00

'49 DODGE
Coronet Gyromatic, heater, four door $1595.00

'49 DODGE
Coronet, four door, fluid drive, low miles $1595.00

'49 DODGE
Coronet club coupe, heater $1495.00

'49 DODGE
Wayfarer, coupe, extra clean $1295.00

'48 DODGE
Two door, custom, heater $1295.00

'46 DODGE
Four door, custom, radio, heater $945.00

'46 DODGE
½-ton Pickup $400.00

'47 BUICK
Super, two door, radio and heater $1095.00

'47 FORD
Super, two door (8). Radio and heater $795.00

'47 PLYMOUTH
Four door special deluxe, heater. $750.00

'47 PLYMOUTH
Deluxe, two door, heater. $985.00

'46 PLYMOUTH
Special deluxe, four door, heater. $850.00

'47 NASH 600
Four door, fleetmaster, extra clean, radio and heater. $895.00

'46 CHEVROLET
Convertible, radio and heater, fair $695.00

'48 DODGE
1½-ton, good tires. $595.00

'46 CHEVROLET
Fleetmaster, two door, heater $645.00

'46 PACKARD
Four door clipper, extra clean $895.00

'47 DODGE
1 ton stake $545.00

'46 PLYMOUTH
Two door deluxe $795.00

Jalopy Sale

'36 FORD two door ..... $45.
'34 PLYMOUTH two door ..... $45.
'39 DODGE two door ..... $145.
'38 CHEVROLET, coupe ..... $150.
'40 CHEVROLET club coupe ..... $195.
'39 PLYMOUTH, two door ..... $145.
'41 PONTIAC, four door ..... $145.
'41 FORD, sedan delivery ..... $195.
'38 CHEVROLET, two door ..... $95.
'39 OLDSMOBILE, club coupe ..... $95.
'36 PLYMOUTH, four door ..... $95.
'36 PACKARD, four door ..... $95.
'41 CHEVROLET, four door, Fleetline ..... $250.
'41 CHEVROLET, two door ..... $250.
'38 PLYMOUTH, two door ..... $195.
'41 CHEVROLET, two door, special ..... $485.
'41 PLYMOUTH, two door ..... $295.
'40 FORD, two door ..... $295.
'40 PLYMOUTH ..... $150.
'41 CHEVROLET, two Master Deluxe ..... $495.
'40 CHEVROLET, two door ..... $345.
'42 DODGE two door ..... $485.
'42 DODGE, two door ..... $545.

Killen Motors

For Sale

FOR SALE—O.I.C. pigs and sheats, double inoculated against cholera. John D. Weeden. Jan. 26c

FOR SALE—Five room house with bath, cabinets and hot water heater, large out house and lot. Call 3350-W. Jan. 26c

EXCLUSIVE

BLUFF STREET—One of the nicest locations in Florence. This large 5 room home is only 6 blocks from town and has a large back yard overlooking the river. Nice hardwood floors, hot air furnace, built-in kitchen cabinets, several fruit trees, garage and storage space, basement with some storage space. Venetian blinds go with house. Excellent condition. Located on 65' x 200' lot. This is a pre-war house. Shown by appointment only. Immediate possession.

CALL 3026

SHOALS REALTY COMPANY, INC.
Florence Room 8 Bliss Building

Hotpoint
Sales and Service
Southern Sash
APPLIANCE DIVISION
Sam Wade, Mgr.
106 Montgomery Ave.
Sheffield Ph. 1568

FOR SALE
1 mile from Reynold's Plant. Is well off pavement. 40 acres land, level, fenced. Cleared last year. Dug well, plenty water. No buildings. Price $100 per acre.
Tell us what you want and we will get it.
L. A. KILLGORE
Phone 17 Sheffield

BUILDING LOTS
2 nice lots in North Royal Avenue close to High School. These nice adjoining lots have pretty shade trees. Price $900 each or both for $1600. Contact
J. IRVINE HANNAH, with
E. BECK, Broker
Phone 128 — Florence

REAL ESTATE
We have homes listed that range in price from five to twenty-five thousand dollars. Cash or terms. May we serve you? H. L. Pickman, Broker, 806 North Walnut, phone 2783. Jan. 26c

NOTICE OF SALE

The Farm equipment and livestock belonging to the Gilbert A. Hovater Estate will be offered for sale at Public Auction at the Gilbert A. Hovater Home Place on East Second Street Road about 10 miles East of Sheffield (near Underwood's Cross Roads) on Wednesday, January 31, 1951, beginning at 12:00 P. M.

The following, together with many other items of farm equipment, will be offered for sale:

2 John Deere Tractors and Equipment
1 Farmall Tractor and Equipment
2 Chevrolet Trucks
1 Rotary Hoe
1 Oat Drill
1 Horse Drawn Mower
1 Brush & Bog & Trailer
1 Hay Rake
1 Two Row Drill
4 Walking Cultivators
1 Silage Cutter
2 Disc Breakers
8 Milk Cows
10 Calves
1 Hereford Bull
62 Hogs
1 Bellows for Blacksmith Work
1 Hammer Mill Fertilizer Drill

The items to be offered for sale probably constitute one of the most complete line of farm equipment in North Alabama. Mr. Homer Wesson will conduct the sale. The Executrix reserves the right to reject any or all bids. The property may be inspected at the HOVATER FARM prior to sale.

FAMILY BARGAINS
.22 Rifle $8.00
8x12 Gold Seal Rugs $10.50
6x9 linoleum rugs $4.95
THE SWAP SHOP
J. M. Kimbrough
118 E. Tombigbee Ph. 918

FOR SALE
Six room house and bath on two acre lot at Central High School. Venetian blinds, electric water heater and butane heating system. Also garage apartment, three rooms and bath, kitchen furnished with practically new Frigidaire refrigerator and stove, butane heating system, venetian blinds and electric water heater. A complete water system from deep drilled well. $39.00 income

For Sale

FOR SALE—5 room house with bath, all modern conveniences, venetian blinds. Phone Florence 286-W. Jan. 26*

FOR SALE—Utility trailer with removable storage body. 1102 E. 1st Street, Tuscumbia. Jan. 26*

FOR SALE—We have 14 farms for sale within 35 miles of Sheffield. We want many more small farms and specially improved ones. R. H. King, office phone 1310 Sheffield; residence phone 1159 Sheffield. Jan. 26*

FOR SALE—1949 Plymouth Super deluxe, seat covers, heater, radio, perfect mechanical condition, original paint, like new. Call Florence 1973-M after 5:00 P. M. Jan. 26*

FOR SALE—Living room suite, two piece, good, reasonable; large doll carriage. Phone 3356-J. Jan. 26c

FOR SALE—Beauty shop; also girl's Western Flyer bicycle, size 28. Call 286, Tuscumbia. Jan. 26*

FOR SALE—4 room house, beautiful interior to sell. 618 Eason Avenue, Highland Park or call Sheffield 813-R. Jan. 26*

FOR SALE—5 room house, newly decorated, concrete basement, close in. Landscaped. Double garage. $8,000. Call 3454-J. Feb. 1*

FOR SALE

BAILEY SPRING ROAD! One mile off Lee Highway, six room stone veneer house with two acres of land, hot water heater, metal sink and cabinets, bath with shower, small barn or chicken brooder, approximately 400 foot road frontage, oil floor furnace with two storage tank.

CALL 3026

SHOALS REALTY COMPANY, INC.
Room 8 Bliss Building Florence

FOR SALE—By owner, new eight room home and garage, two baths, three rooms and bath as separate apartment with two private entrances, select hardwood floors, seven closets, lot size 125x212. 403 Lee Avenue. By appointment only, phone 373-R. Jan. 29*

BROTHER can you spare 30 minutes to clean your 9x12 rug with Fina Foam. Milner Drug Store. Jan. 29c

FOR SALE—Sun Visor for '49 Ford or '51 Ford. Also, car radio for '39 Ford or Mercury. Call Florence 2212-J. Jan. 26c

FOR SALE—Two house trailers, one 14 feet and one 27 feet. Priced to sell. Located by WLAY Radio Tower. A. C. Cox. Jan. 26*

FOR SALE—One new modern five room and one six room house with electric furnace. Call 2368-J Florence after 5:00. Jan. 30c

FOR SALE—Oil heater, practically new. Call 870-X-R after 4:30. Jan. 26*

Lost and Found

LOST—Walker hound pup, 8 months old. White with black tan spots, tan head. No collar. Thurston Balentine, Route 4, Florence, or call Bill McCorkle, 2238-M-4. Reward. Jan. 26*

LOST—Female German Boxer, crippled right front leg. Tan with black nose. Call 8778-J. Reward. Jan. 26c

LOST—Cameo brooch, reward, phone 147. Jan. 26c

FOUND—Male bird dog, identify and pay for ad. See Wylie, Weeden Heights. Jan. 26c

PERSON who was seen petting an Cocker Spaniel pup in East Florence Sunday afternoon about 4:00 return to 1310 East Sweetwater Street. No questions asked. Jan. 26c

Automotive

TRICO
WINDSHIELD WIPERS
SOUTH WIND
CAR HEATING SYSTEMS
Sales — Service
JIMMIE'S BATTERY SHOP
110 South Pine Ph. 55

Cab Service

WANT A CAB? CALL A YELLOW CAB
PHONE 100
WE OPERATE RADIO CONTROL CABS

Electric Service

EXPERT REPAIRS
RADIOS
REFRIGERATION
ALL ELECTRICAL APPLIANCES
get dependable service at reasonable price.
— All Work Guaranteed —
SIMMONS ELECTRIC CO.
1126 N. West — Ph. 1978

Financial

LOANS
STATE FINANCE CO.
116½ E. Tenn. St. Phone 1461

JAXSON FINANCE CO.
YOUR PATRONAGE APPRECIATED
NEXT DOOR NEOLEY HOTEL
PHONE 178 JACK DUBSON, Mgr.

LOANS
Commercial Finance Co.
106 E. Tuscaloosa St. Phone 1164

LOANS
★ Auto Loans
★ Personal Loans
★ Furniture Loans
★ Business Loans
★ Car Repairs
★ Auto Financing
★ Appliance Financing
★ Refinancing
★ Insurance
★ Medical Expense
TENNESSEE VALLEY FINANCE CO.
120½ E. Tennessee Street

For Sale

FOR SALE—Six room house with bath, all modern conveniences, venetian blinds. Phone Florence 286-W. Jan. 26*

FOR SALE—Utility trailer with removable storage body. 1102 E. 1st Street, Tuscumbia. Jan. 26*

FOR SALE—We have 14 farms for sale within 35 miles of Sheffield. We want many more small farms and specially improved ones. R. H. King, office phone 1310 Sheffield; residence phone 1159 Sheffield. Jan. 26*

FOR SALE—1949 Plymouth Super deluxe, seat covers, heater, radio, perfect mechanical condition, original paint, like new. Call Florence 1973-M after 5:00 P. M. Jan. 26*

FOR SALE—Living room suite, two piece, good, reasonable; large doll carriage. Phone 3356-J. Jan. 26c

FOR SALE—Beauty shop; also girl's Western Flyer bicycle, size 28. Call 286, Tuscumbia. Jan. 26*

FOR SALE—4 room house, beautiful interior to sell. 618 Eason Avenue, Highland Park or call Sheffield 813-R. Jan. 26*

FOR SALE—5 room house, newly decorated, concrete basement, close in. Landscaped. Double garage. $8,000. Call 3454-J. Feb. 1*

FOR SALE

BAILEY SPRING ROAD! One mile off Lee Highway, six room stone veneer house with two acres of land, hot water heater, metal sink and cabinets, bath with shower, small barn or chicken brooder, approximately 400 foot road frontage, oil floor furnace with two storage tank.

CALL 3026

SHOALS REALTY COMPANY, INC.
Room 8 Bliss Building Florence

FOR SALE—By owner, new eight room home and garage, two baths, three rooms and bath as separate apartment with two private entrances, select hardwood floors, seven closets, lot size 125x212. 403 Lee Avenue. By appointment only, phone 373-R. Jan. 29*

BROTHER can you spare 30 minutes to clean your 9x12 rug with Fina Foam. Milner Drug Store. Jan. 29c

FOR SALE—Sun Visor for '49 Ford or '51 Ford. Also, car radio for '39 Ford or Mercury. Call Florence 2212-J. Jan. 26c

FOR SALE—Two house trailers, one 14 feet and one 27 feet. Priced to sell. Located by WLAY Radio Tower. A. C. Cox. Jan. 26*

FOR SALE—One new modern five room and one six room house with electric furnace. Call 2368-J Florence after 5:00. Jan. 30c

FOR SALE—Oil heater, practically new. Call 870-X-R after 4:30. Jan. 26*

Lost and Found

LOST—Walker hound pup, 8 months old. White with black tan spots, tan head. No collar. Thurston Balentine, Route 4, Florence, or call Bill McCorkle, 2238-M-4. Reward. Jan. 26*

LOST—Female German Boxer, crippled right front leg. Tan with black nose. Call 8778-J. Reward. Jan. 26c

LOST—Cameo brooch, reward, phone 147. Jan. 26c

FOUND—Male bird dog, identify and pay for ad. See Wylie, Weeden Heights. Jan. 26c

PERSON who was seen petting an Cocker Spaniel pup in East Florence Sunday afternoon about 4:00 return to 1310 East Sweetwater Street. No questions asked. Jan. 26c

Financial

MONEY
For Christmas Bills
10 up
On Your Signature
SOUTHERN FINANCE CO.
113 E. Mobile St.
Phone 216 Florence, Ala.

LOANS
45 DAYS
Before First Payment Due
—1 to 6 Months to Pay—
PHONE 1988
CONFIDENTIAL, PRIVATE, FAST SERVICE
MODERN FINANCE CO.
211½ N. Court Street Florence
Upstairs Over McLellan's

Moving and Hauling

General Hauling and Moving
20 Years Experience
Call A. G. WATSON
Phone Florence 1469-W

ROY GALLIEN
East Side Service Station
1423 Lee Highway
FOR MOVING AND HAULING
Call 2398

MOVING AND HAULING
THRIF-T-TRANSFER CO.
Phone Florence 2695, day or night
Ed Faulkner

THOMPSON TRANSFER
Bus. Phone 797; Night 1721-W

STEWART BROS. TRANSFER CO.
Business Phone 847
Residence Phone 444-W

Notice

NOTICE
We are not transient.
If you need
SEPTIC TANK or CESS POOL
service, call
CLYDE LOVELACE
5265-R-2 or 677-J, Florence
Prices reasonable

Legal Notices

LEGAL NOTICE

Pursuant to a petition being filed by a majority of the wholesale producers, producer-distributors and distributors in the Tri-Cities Milk Shed, the Alabama State Milk Control Board will hold a public hearing in the Tri-Cities Milk Shed on February 5th, 1951 at the City Court Room in Florence, Lauderdale County, Alabama, at 10:00 o'clock a. m. for the purpose of determining what are fair and reasonable prices, wholesale and retail, for the sale of fluid milk in all its classifications and grades in the Tri-Cities Milk Shed. The Board further will consider such matters affecting the dairy industry in said Milk Shed.

Done and ordered at Montgomery, Alabama, this the 23rd day of January, 1951.

ALABAMA STATE MILK CONTROL BOARD
BY: Charles W. Kirby,
Executive Secretary.
Jan. 26c

Deaths

(By The Associated Press)

CHARLES SPENCER HART

NEW YORK. — Charles Spencer Hart, 63, advertising executive, former grand exalted ruler of the Benevolent and Protective Order of Elks, and from 1922 to 1937 business manager of "The Elks" magazine. He was born in Cincinnati.

SERGEI IVANOVICH VAVILOV

MOSCOW — Sergei Ivanovich Vavilov, 59, president of the Academy of Sciences of the U. S. S. R. since 1945, and a deputy to the Supreme Soviet.

WALTER J. MADDOCK

BISMARK, N. D. — Walter J. Maddock, 79, Democratic Governor of North Dakota from August 1928 to January 1929 and retired head of the North Dakota office of the Federal Farm Security Administration.

TOM REVERE

NEW YORK — Tom Revere, 48, radio and television master of the Blow On, Inc., since 1947, former city editor of The New York Post and once with newspapers in Baltimore and Columbus.

DR. LOUIS BEVIER SPINNEY

AMES, Ia. — Dr. Louis Bevier Spinney, 81, for many years head of the Iowa State College physics department and nationally prominent in his field.

Power Commission Expected To Okeh Dam Construction

By MARGARET KERNODLE
AP Special Washington Service

WASHINGTON, (AP)—A usually well informed source said the power commission will issue an order Friday today permitting Virginia Electric and Power Co., to build a multi-million dollar hydro-electric power plant on the Roanoke river at Roanoke Rapids, N. C.

Vepco proposes to build a 2,840 foot-long concrete dam to create a reservoir extending upstream about seven and one-half miles.

This reservoir is expected to cover about 4,900 acres. The project, in Northampton and Halifax counties, would include a power plant with four generators with total capacity of 91,000 kilowatts.

The power plant would serve North Carolina and Virginia.

Some government agencies and officials have insisted the plant should be built by the government. Vepco officials have insisted throughout long hearings before the commission that their project would "effectuate the plan approved by Congress" in the 1944 flood control act for development of the river basin of the two states.

Officials of the Richmond, Va., company have said they will apply to the commission for permission to build a second big power dam at Gaston, N. C., on the same river.

Already two big dams are under

Poll Tax Payments Lagging This Year; Feb. 1 Is Deadline

The Florence League of Women Voters urges everyone who has not already done so to pay poll taxes before the Feb. 1 deadline.

By noon Thursday only 1,823 persons had registered, while at this time last year a total of 3,029 had paid poll taxes.

The League urges everyone who is interested in better government to register at once. Those who fail to pay poll taxes before Feb. 1 cannot vote in the forthcoming city commission election. Nor can they vote in the national election in 1952 without paying the back taxes.

Voting is one of the most important privileges of American people today. The future of this country depends on good government and good government depends on intelligent voting.

The League urges those who have not paid their poll taxes to do so today at the tax collectors office in the Lauderdale county courthouse. Office hours are from 8-4:30 on weekdays and from 8-12 on Saturdays.

Leighton Takes On Town Creek At CCHS Tonight

The Colbert County High school Indians at Leighton will entertain the quintets from Town Creek this evening in the CCHS gym.

Coach Dick Dill's Indians will be playing without the service of two regular starters due to injuries.

In the first meeting of the season, Leighton outscored the Town Creek five.

Leighton has won 10 out of 14 games played this season. Coach Hargett has piloted his Town Creek quintet through five straight victories and is running up a nice streak of wins.

Some good games are expected tonight. The Juniors tangle at 6 o'clock, the B team at 7 and the varsity fives at 8.

Young Negro Soprano To Be Vocal Soloist

CHATTANOOGA, Tenn. (AP) — A young Negro soprano will appear as vocal soloist with the Chattanooga symphony orchestra at the March concert.

Mary Robbs, 25, of Chattanooga, was chosen with a local pianist to share soloists honors at the concert in final auditions held Wednesday. Henry Sopkin, conductor of the Atlanta symphony orchestra, was judge.

Mary Robbs, who has been studying in New York, is the daughter of Herbert H. Robbs, and wife. The father is a porter in a local barber shop and her mother is a church pianist and a former instructor in the Negro extension department of Cadek conservatory of the University of Chattanooga.

The young singer, a graduate of Fisk University in Nashville, studied on a Rosenwald Foundation grant in New York under Adele Paterson. Later Mary Robbs worked as a filing clerk and in a garment factory in New York to pay her expenses as a private pupil under Bernard Taylor, voice teacher at Julliard school of music.

It is believed Mary Robb's performance will mark one of the few times a Negro artist has appeared in a major public concern with an all-white orchestra in the South.

Meighan Mentioned For High Economic Stabilization Post

WASHINGTON, (AP) — Herbert Meighan, former Gadsden, Ala., mayor and Alabama National Democratic leader, today was mentioned for a high Economic Stabilization Agency post.

A source who asked that his name not be used said Meighan and former Gov. M. E. Thompson of Georgia would probably be joint directors of a big region covering territories and insular possessions.

The information came yesterday on the heels of earlier reports Meighan would be named director of the ECA regional office in Atlanta. These came from The Birmingham News Washington Bureau.

The source said George Patterson, a Birmingham lawyer, was being considered for Southeastern regional director. The source said Meighan had been mentioned for the Atlanta job, but was given the green light for the more important position.

The source said Dr. Austin Meadows, former superintendent of education in Alabama, is scheduled to become Alabama ESA director.

An official statement was awaited from agency authorities. They declined comment yesterday.

Fights Last Night

(By The Associated Press)

Brooklyn — Chick Boucher, 138, New York, outpointed Phil Morrico, 134, New York, 8.

Paris — Bobby Dawson, 159 1/2, New York, outpointed Gilbert Stock, 158 1/2, Paris, 10.

Portland, Me. — Wilbur Wilson, 152 Boston, outpointed Levis Cote, 147, Montreal, 8.

COFFEE VS. LCHS

For their first meeting of the current basketball season, the Coffee High and Lauderdale County High quintets will tangle this evening in the gym at Rogersville. It will be the 15th start for the Coffee five which will be looking for its 16th win. Game time for the B game is 7 o'clock.

To French-fry six small-sized potatoes (pared and cut in strips), you'll need about one pound of fat. Count on one or two potatoes

Florence State Gets Howard Tonight And Bisons Saturday Night

This will be a basketball weekend in the Tri-Cities, with the Florence State Lions taking on the Howard College Bulldogs in the college gym tonight, and the David Lipscomb College Bisons at the Sheffield Community Center Saturday night.

The Florence-Howard game is always a close one, the 57-55 victory last year being a sample of the keen competition between the two Alabama schools. The Lions won that one on a last minute field goal. Chances are few that Lion fans could stand the shock of another last minute victory as close as the last minute loss Tuesday night at the hands of Austin Peay State, 70-68.

The Lions have had triumphed over Troy, Birmingham Southern, U. M. H. A. and Oglethorpe, while losing to Auburn, Troy State, and Mercer.

The Saturday night game will pit the twice conquered Lipscomb crew, conquerors of high-flying Vanderbilt, against the Lions in one of the feature clashes of the home season.

Lipscomb's Bisons took the measure of Vanderbilt several weeks ago by 59-57 in a hotly contested game at Nashville, something no Southeastern conference team has been able to do. At present, Vanderbilt is leading the Southeastern Conference, just ahead of Kentucky. Vanderbilt is rated above Kentucky by virtue of having played more conference games than the Wildcats.

Lipscomb's two losses have been to other Lion opponents. The game following their victory over mighty Vanderbilt, the Bison's fell before Tennessee Tech, 64-44. And last Saturday night they were upset by an underdog Union University team, 59-57. The Lions have split a pair of games with Tennessee Tech and won from the Cardinals of Union.

Tonight's game with Howard will be preceded by a "B" team clash with Cherokee at 6:30 and Saturday night's game in Sheffield will pit the Lion clubs against Dora at 6:30 p.m.

Plan Memorial For Heroic Stewardess

MIAMI, Fla. (AP)— A memorial to the heroic National Airlines stewardess, Mary Frances Housley, who died in an airplane accident at Philadelphia, will be set up at Miami, NAL president G. T. Baker announced today.

"Rather than build a lifeless monument to her memory where it will be seen and forgotten," Baker said, "I am exploring methods of installing a memorial to her at Variety Children's Hospital in Miami.

"She died saving a baby and the hospital is devoted to saving the lives and health of children. It would be fitting for National Airlines to make an enduring contribution to advance that cause in her name."

Miss Housley, faced with the choice of returning into the burning plane to rescue more people or jumping to safety, went back into the plane for the 11th time to assist passengers after the plane ran off a runway and caught fire. She was one of five adults and two children who perished.

Baker said the choice for a memorial was finally narrowed down to Variety Children's Hospital, the only hospital devoted to children in Miami, the airline's headquarters.

A contribution of $100 made by an Atlanta man will be added to the fund National Airlines will set aside for the memorial, Baker said.

SPORTS - THOMAS PENNING—

Thomas Pennington, three-year letterman on the Colbert County High school football team at Leighton, has signed an athletic grant-in-aid scholarship with Mississippi State, it was learned this morning.

Pennington, who was captain of the Leighton Indians last football season, is 19 years old, is 6'1" tall and weighs about 180 pounds.

He will enter the university in the fall.

Come In And See Our New Coleman Super Performance GAS FLOOR FURNACE

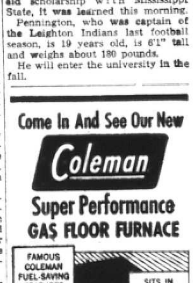

"Warm-Floor" Comfort In 4 to 6 Rooms

You haven't seen what a ga floor-furnace can do, until yo see the new Coleman SUPE PERFORMANCE! New powe new fuel-saving features. An — an amazingly low pric Visit us today!

As Easy As $1.25 Per We
TAKE 30 MONTHS TO PAY

Young-Pittman Co.